

MANDATORY DISCLOSURE

THADOMAL SHAHANI ENGINEERING COLLEGE - MUMBAI

I. NAME OF THE INSTITUTION

- THADOMAL SHAHANI ENGINEERING COLLEGE
- P. G. KHER MARG,
- T.P.S. – III
- OFF LINKING ROAD
- BANDRA (WEST)
- MUMBAI – 400 050
- MAHARASHTRA
- PHONE NO : (022) 26047087 / 26041631
- FAX NO. (022) 26053590
- E-MAIL: tsec @ tsec.edu
- WEBSITE: www.tsec.edu
- NEAREST RLY STATION : BANDRA Terminus
- NEAREST AIRPORT : MUMBAI

II. NAME & ADDRESS OF THE PRINCIPAL

- Dr G T THAMPI
- THADOMAL SHAHANI ENGINEERING COLLEGE
- P. G. KHER MARG,
- T.P.S. – III
- OFF LINKING ROAD
- BANDRA (WEST)
- MUMBAI – 400 050
- MAHARASHTRA
- PHONE NO : (022) 26047087
- FAX NO. (022) 26053590
- E-MAIL: gthampi@gmail.com

III. NAME OF THE AFFILIATING UNIVERSITY

UNIVERSITY OF MUMBAI

IV. GOVERNANCE

- ❖ Members of the Board and their brief background

HYDERABAD (SIND) NATIONAL COLLEGIATE BOARD

Names of Trustees

- | | | | |
|----|---------------------------------|---|---------------------------------|
| 1. | President | : | Mr. Kishu Mansukhani |
| 2. | Immediate Past President | : | Mr Anil Harish |
| 3. | Past President | : | Mr. Niranjan Hiranandani |
| 4. | Patron Trustee | : | Dr. L. H. Hiranandani |

❖ **Members of Academic Advisory Body (Governing Body)**

NOMINEES OF THE MANAGEMENT

1. **Mr. Kishu Mansukhani** :Chairman
President
Hyderabad (Sind) National Collegiate Board
Mumbai –400020.
 2. **Mr. Anil Harish** : Member
Immediate Past President
Hyderabad (Sind) National Collegiate Board
Mumbai -400020.
 3. **Mr. Niranjana Hiranandani** :Member
Immediate Past President
Hyderabad (Sind) National Collegiate Board,
Mumbai –400020.
 4. **Prof. J.K.Bhambhani** :Member
Rector & Secretary
Hyderabad (Sind) National Collegiate Board,
Mumbai –400020
 5. **Nomination Awaited**
- NOMINEES OF THE GOVERNMENT /AICTE / UNIVERSITY**
6. **Dr. S.K. Mahajan**
Director of Technical Education, M.S.
3, Mahapalika Marg,
Dhobi Talao, Mumbai – 400 001.
 7. **Director,** :Member
Western Regional Office, AICTE
Government of India
Industrial Assurance Building,
Churchgate, Mumbai 400020.
 8. **Dr. V.M. Topkar** :Member
VJTI, (AICTE Nominee)
Matunga, Mumbai
 9. **Dr. S. Y. Mhaiskar** :Member
(University Nominee)
 10. **Industrialist/ Educationist/Scientist** :Member
(Nomination awaited)
 11. **Dr G T Thampi** :Member Secretary

❖ Frequency of the Board Meetings and Academic Advisory Body (Governing Body)

Governing Body : Half-Yearly

❖ Organizational chart and processes

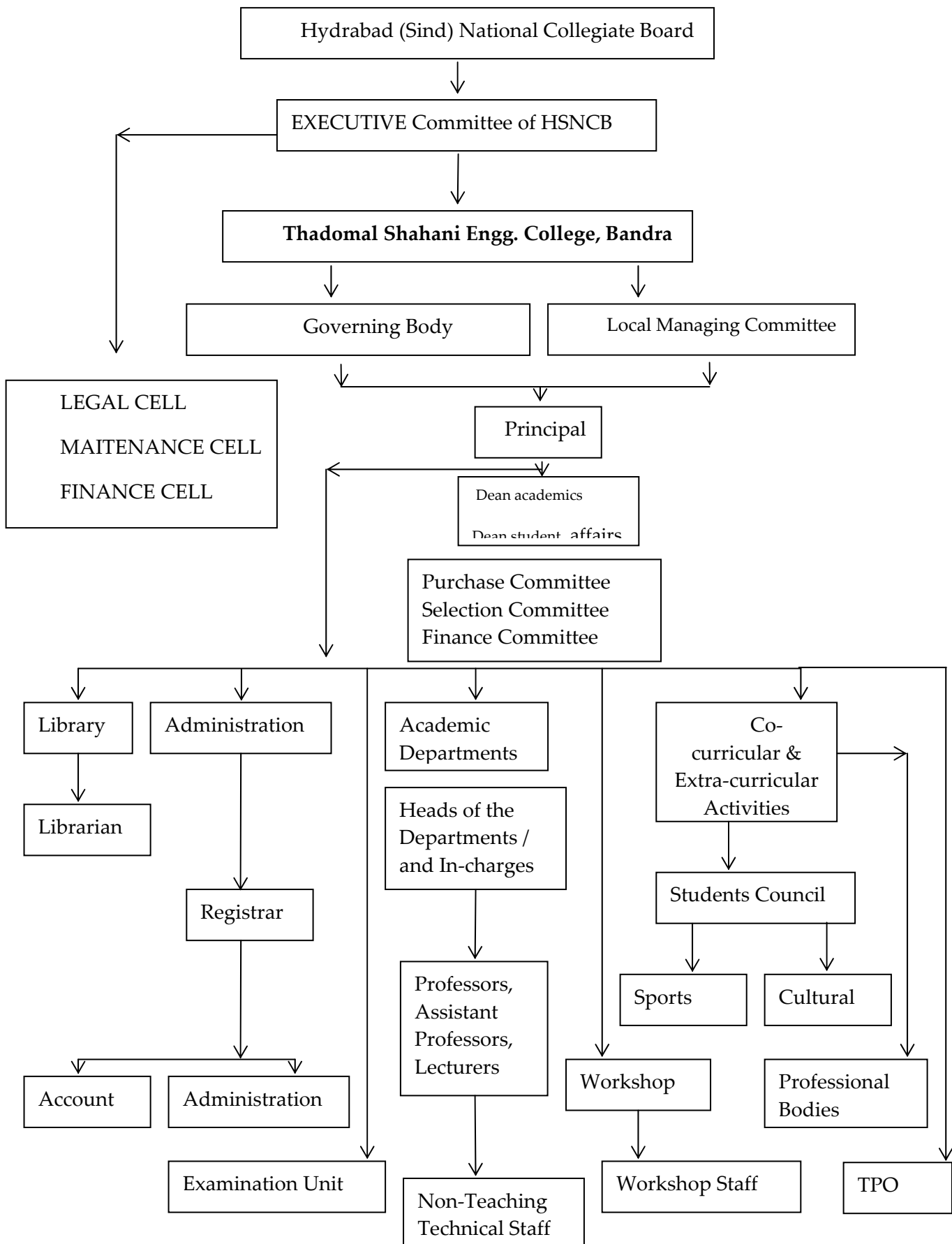

- ❖ **Nature and Extent of involvement of faculty and students in academic affairs/improvements**
 - a) Faculty on Time-Table Committee
 - b) Faculty on Unfair-Means Inquiry Committee for examinations
 - c) Students Feedback Forms for faculty every semester
 - d) Various faculty groups to look after departmental activities
 - e) Faculty members act as Counselors for various Professional Bodies Student Branches
 - f) Faculty on Results Committee
- ❖ **Mechanism/Norms & Procedure for democratic/good Governance**
 - a) Governing Body
 - b) Local Management Committee
 - c) Decentralised Control of the College activities by way of appointments of Heads of the Departments/In-charges of various Departments/Sections. Meetings are held every month
 - d) Training & Placement Officer
- ❖ **Student Feedback on Institutional Governance/faculty performance**
 - a) Feedback Forms for faculty
 - b) Student Council meetings
 - c) Student Volunteers meetings
 - d) TSEC Ambassadors meetings for placements of students
- ❖ **Grievance redressal mechanism for faculty, staff and students**
 - a) Local HRD / Grievance Cell
 - b) Unfair-Means Inquiry Committee for examinations
 - c) Students Counselor for Sound Mental Health
 - d) Women Development Cell

Duration of the Course: Four years

M.E. (Computer Engg.)

————— **25 Intake**

- **Placement Facilities:** Training & Placement Officer (TPO) is available. Also, Facilities for Pre-Placement Talks / Group Discussions / Interviews / Placement Tests in two Seminar Halls including audio-visual facilities, Laptops, Projectors etc.

CAMPUS PLACEMENTS FOR THE ACADEMIC YEAR 2010-11

SRNO	COMPANY NAME	TOTAL OFFERS
1	INFOSYS	192
2	ACCENTURE	280
3	RELIANCE	3
4	ORACLE FINANCIAL	5
5	VISTAAR	1
6	TECH MAHINDRA	7
7	LTIT	184
8	MAQ SOFTWARE	1
9	NOCIL	1
10	DELOITTE CONSULTANCY	33
11	QUINNOX	3
12	TRESVISTA	2
13	ARANCA	1
14	BASF	2
15	MORGAN STANLEY	1
16	ATIDAN TECH	1
17	STERLING INFOTECH	3
18	ALPHA PLUS	4
19	ZS ASSOCIATES	3
20	BLUE STAR INFOTECH	0
21	ERNST & YOUNG	3
22	GE	In process
23	PCS FOR BIOMED	19
24	SRI IMPEX	8
25	NSEIT	2
	TOTAL	759

HIGHEST SALARY 10.4 LAKHS PER ANNUM CTC
 AVERAGE SALARY 3.25 LAKHS

CAMPUS PLACEMENTS FOR THE ACADEMIC YEAR 2008 – 2009

SRNO	COMPANY NAME	ICOMPS	IT	EXTC	CHEMICAL	BIOMED	BIOTECH	TOTAL
1	INFOSYS	32	34	25	2	4	11	111
2	AMDOCS	6	3	1	NA	NA	NA	10
3	ACCENTURE	36	30	19	7	4	6	102
4	CONVONIX	2	1	NA	NA	NA	NA	3
5	CORE SERVICES	0	0	0	1	0	0	1
6	CITITECH	1	6	2	NA	NA	NA	9
7	CAPGEMINI	5	7	3	NA	NA	NA	15
8	DELOITTE	4	2	1	NA	NA	NA	7
9	MAQ SOFTWARE	2	2	NA	NA	NA	NA	4
10	DEEPAK FERTILISERS	NA	NA	NA	4	NA	NA	4
11	DIGITE	0	1	NA	NA	NA	NA	1
12	TIKONA DIGITAL	0	10	0	0	0	0	10
13	TATA CONSULTING ENGINEERS LTD**	NA	NA	NA	4	NA	NA	4
14	MELTEK	0	0	0	0	0	0	0
15	BASF	0	0	0	2	0	0	2
16	J P MORGAN CHASE	0	3	1	NA	NA	NA	4
17	DIRECTIONS MKTG							3
19	GEODESIC	4	3	2	NA	NA	NA	9
20	HSBC BANK	4	6	3	NA	NA	NA	13
21	IFLEX	14	8	8	NA	NA	NA	30
22	MASTEK	1	4	3	NA	NA	NA	8
23	MPHASIS	1	0	0	NA	NA	NA	1
24	NOCIL	NA	NA	NA	2	NA	NA	2
25	NSETTECH	0	0	0	0	0	0	0
26	RAVE TECH	2	1	0	0	0	0	3
27	TEST FUNDA	0	0	0	0	0	0	0
28	TECHMAHINDRA	14	7	11	NA	NA	NA	32
29	THOUGHT WORKS	3	0	NA	NA	NA	NA	3
30	UDHE	NA	NA	NA	1	NA	NA	1
31	ZEUS LEARNING	0	0	0	0	0	0	0
32	ALPHA PLUS	0	1	0	1	3	0	5
33	APNA PAISA	0	1	0	0	0	0	1
34	REJEN BIOMEDICAL(OFF LINE)	NA	NA	NA	NA	1	0	1
	TOTAL							399

- Name and duration of Programme(s) having affiliation / collaboration with Foreign University(s) / Institution(s) and being run in the same campus along with status of their AICTE approval. If there is foreign collaboration, give the following details : **NIL**

VI. FACULTY :

❖ Branch wise List Faculty Members:

Sr. No.	Name	Designation	Sr. No.	Name	Designation
1	Dr G T Thampi	Principal	49	Ms. Shanthi Therse	Asst. Professor
Electronics & Telecomm. Engineering Department			50	Ms. Sampada S. Pinge	Asst. Professor
2*	Mr. Uday Pandit Khot	Asst. Professor & HOD	51	Ms. Thirumahal R.	Asst. Professor
3*	Ms. Ashwini Kunte	Asst. Professor	52	Ms. Kumkum Saxena	Asst. Professor
4*	Ms. K Anuradha Rao	Asst. Professor	53	Ms. Nagveni Hebbar	Lecturer (Sr. Scale)
5*	Ms. Mani Roja	Asst. Professor	54	Mr. Chetan Agarwal	Lecturer
6*	Mr. Komal Singh Rajput	Lecturer (Sl. Grade)	55	Ms. Reshma Shaikh	Lecturer
7*	Ms. Medha Somalwar	Lecturer (Sl. Grade)	56	Mr. Sanjaykumar Pandey	Lecturer
8	Mr. K. K. Mathew	Lecturer (Sl. Grade)	57	Ms. Sunita Rathod	Lecturer
9	Ms. Anushree Gupta	Lecturer (Sl. Grade)	58	Ms. Rhea Chaudhuri	Lecturer
10	Ms. Vijayalaxmi Badre	Lecturer (Sl. Grade)	59	Ms. Suvarna Gabhe	Lecturer
11	Ms. Shristi Bhatia	Lecturer (Sr. Scale)	60	Ms. Ujwala Bharambe	Lecturer
12	Ms. Neeru Pathak	Lecturer (Sr. Scale)	61	Mr. Gopal Pardesi	Lecturer (Sr. Scale)
13	Ms. Bhatt Uttara	Lecturer (Sr. Scale)	62	Mr. Nikhilesh Joshi	Lecturer
14	Ms. Jyoti Kashyap	Lecturer (Sr. Scale)	63	Mr. Mukesh Israni	Lecturer
15	Mr. Amit Hatekar	Lecturer (Sr. Scale)	64	Ms. Geeta Karande	Lecturer
16	Ms. Sharmila Barve	Lecturer (Sr. Scale)	65	Ms. Nisha Vaity	Lecturer
Computer Engineering Department			66	Ms. Shaikh Sanober	Lecturer #
17*	Mr. Jayant Gadge	Asst. Professor & HOD	67	Mr. Bhushan Jadhav	Lecturer #
18*	Ms. Tanuja K. Sarode	Asst. Professor	68	Ms. Sachi Natu	Lecturer #
19*	Ms. Archana Athavale	Asst. Professor	69	Mr Shivran Krishnan J	Lecturer #
20*	Ms. Shalini Bhatia	Asst. Professor	70	Ms Varsha Mali	Lecturer #
21*	Ms. Shilpa Verma	Asst. Professor	Biomedical Engineering Department		
22*	Ms. Seema Kolkur	Asst. Professor	71	Dr. Mita Bhowmick	Professor & HOD
23	Ms. Anagha S. Durugkar	Lecturer (Sr. Scale)	72	Ms. Bharti Ingale	Asst. Professor
24	Mr. Gopal Gupta	Lecturer (Sr. Scale)	73	Ms. Gauri Shukla	Lecturer (Sr. Scale)
25	Ms. Sonal Shroff	Lecturer (Sr. Scale)	74	Ms. Anuradha Modgekar	Lecturer
26	Ms. Tasneem Mirza	Lecturer (Sr. Scale)	75	Mr. Tanveer Daphedar	Lecturer
27	Ms. Sakshi Surve	Lecturer (Sr. Scale)	76	Mr. Ritesh Kini	Lecturer
28	Ms. Vaishali Suryavanshi	Lecturer	77	Dhananjay Thekedath	Lecturer #
29	Ms. Ruhi K. Bajaj	Lecturer			
30	Ms. Manisha Dumbre	Lecturer	Chemical Engineering Department		
31	Ms. Rupali Patil	Lecturer	78	Dr. R. S. Waghmare	Professor & HOD
32	Ms. Ashwini Thorat-Mane	Lecturer	79	Ms. Purohit Sadhana	Asst. Professor
33	Ms. Vijaya Padmadas	Lecturer	80	Ms. Nita Mehta	Asst. Professor
34	Ms. Arti Deshpande	Lecturer	81	Dr. Anita Kumari	Asst. Professor
35	Ms Kavita Raut	Lecturer	82	Ms. Usha Nambiar	Lecturer (Sl. Grade)
36	Ms Ujwala Bharambe	Lecturer #	83	Ms. Elizabeth Joseph	Lecturer (Sl. Grade)
37	Aejazul Khan	Lecturer #	84	Mr. Sanjay Dalvi	Lecturer
38	Darshan Ingle	Lecturer #	85	Mr. Prasad J. Parulekar	Lecturer
39	Bhalchander Pawar	Lecturer #	86	Mr. Sachin Uchil	Lecturer
40	Girish Damle	Lecturer #	87	Mr. Joshi Ravindra R.	Lecturer
41	Tazin malgundkar	Lecturer #	88	Ms. Sangita Borkar	
42	Swardyanyee Patil	Lecturer #	Biotechnology Department		
43	Omkar Arvind	Lecturer #	89	Mr. R. K. Pathak	Asst. Professor
44	Medha Mudhalkar	Lecturer#	90	Dr. Nitin Pereira	Lecturer
Information Technology Department			91	Ms. Praseeda Narubisan	Lecturer #
45	Mr Arun Kulkarni	Asst. Professor & HOD	92	Ms Sharvari Kulkarni	Lecturer #
46	Ms. Anjali Malviya	Asst. Professor & Vice Principal - 2	93	Ms Vaishali Sarvaiya	Lecturer #
47	Ms. Archana Kale	Asst. Professor			
48	Ms. Madhuri Rao	Asst. Professor			

Sr. No.	Name	Designation
Mechanical Engineering Section		
94	Mr. Mahesh Rao	Lecturer (Sl. Grade) & In-Charge
95	Mr. Umesh Kulal	Lecturer (Sl. Grade)
96	Ms. Mudita Dixit	Lecturer (Sr. Scale)
97	Mr. Kiran H. Ghadyalji	Lecturer (Sr. Scale)
98	Mr. Iqbal Umar Hussain	Lecturer (Sr. Scale)
99	Mr. Sachit Nalaskar	Lecturer (Sr. Scale)
100	Mr. Sunil K. Chandran	Lecturer (Sr. Scale)
Civil Engineering Section		
101	Mr S S Vichare	Asst Professor
102	Mr. S. Hariharan	Lecturer (Sr. Scale)
Applied Physics Section		
103	Mr. Mulajkar D. D.	Lecturer (Sl. Grade) & In-Charge
104	Mr. C. S. Kulkarni	Lecturer
105	Dr. Kumkum Sanyal	Lecturer
Applied Chemistry Section		
106	Dr. Anupama Sawant	Lecturer (Sr. Scale) & In-Charge
107	Ms. Anjali Kirkire	Lecturer
108	Ms. Vandana Kadam	Lecturer
Applied Mathematics Section		
109	Dr. V. Yagnaseshan	Lecturer (Sl. Grade) & In-Charge
110	Mr. Saket Kumar	Lecturer (Sr. Scale)
111	Mr. Gaurav Mittal	Lecturer
112	Ms. Poonam Soni	Lecturer
113	Ms. Hitakshi Lahrani	Lecturer
114	Ms. Mansha Kotwani	Lecturer #
Humanities Section		
115	Dr. Kajli Sharma	Lecturer (Sl. Grade) & In-Charge
116	Dr. Rita Sharma	Lecturer (Sr. Scale)
117	Ms. Chumki Biswas	Lecturer
118	Mr. Mahendra Parihar	Lecturer

Ad-hoc

* Also, P.G. Teacher

VII. PROFILE OF PRINCIPAL

Name : **Dr G T Thampi**

Date of Birth : 30.7.1962

Educational Qualification :

A) B.Sc. (Engg) Mechanical

B) M.E. (Mechanical)

C) PhD.(Information Technology)

Research projects Guided : UG 40

PG 18

PhD 10

Area of Specialization : Information Technology

Teaching : At UG & PG Level

Research Publications : 33 NOS. in National

15 Nos in International level

Books Published : 3

Work Experience : Industry: 6years

Reasearch 10 years

Teaching 20 years

VIII. FEE

- a) Interim fee, as approved by State fee Committee for the Institution is Rs.1,02,350/- per year.
- b) Full fee for the academic year after students become eligible upon the declaration of last years result.
- c) Number of Fee waivers granted : **NIL**
- d) Number of scholarship offered by the Institute : **06**
- e) Criteria for Fee waivers / scholarship : **NA**
- f) Estimated cost of Boarding & Lodging in Hostels : **NA**

IX. ADMISSION

- a) No. of seats sanctioned with the year of approval : 420 seats for the academic 2011-12.
- b) No. of student admitted under various categories for the last three years :

Year	State Government Quota	Sindhi Minority Quota	Institute Quota
2005-06	210 (50% of intake)	126 (30% of intake)	84 (20% of intake)
2006-07	147 (35% of intake)	189 (45% of intake)	84 (20% of intake)
2007-08	122 (29% of intake)	214 (51% of intake)	84 (20% of intake)
2008-09	126 (30% of intake)	210 (50% of intake)	84 (20% of intake)

- c) No. of applications received during last two years for Institute Quota and No. admitted:

Year	No. of applications	No. admitted
2005-06	1496	84 Seats
2006-07	1153	84 Seats
2007-08	1375	84 Seats
2008-09	841	84 Seats

X. ADMISSION PROCEDURE

- a) Mention the admission test being followed : Common Entrance Test (CET) of Government of Maharashtra and AIEEE of Government of India.
- b) No. of seats allotted to different Test Qualified candidates separately : On pro-rata basis of no. of applications received.
- c) Calendar for admission against Institute / Vacant seats : Strictly as per the State Government Directives.

XI. CRITERIA AND WEIGHTAGES FOR ADMISSION

- a) Describe each criteria with its respective weightages : For admissions under State Government Quota, Institute Quota and Sindhi Quota, Common Entrance Test (CET) conducted by Government of Maharashtra will be considered .

b) Mention the minimum level of acceptance : Strictly as per the State Government rules for a particular year.

c) Mention the cut-off level of percentage in the admission for last three years :

Courses	2008-09		2007 - 2008		2006 - 2007	
	CET Score out of 200		CET Score out of 200		CET Score out of 200	
	Max.	Min.	Max.	Min.	Max.	Min.
Electronics & Telecomm. Engineering	181	135	183	142	188	153
Computer Engineering	191	154	194	155	192	149
Biomedical Engineering	166	112	170	148	178	121
Chemical Engineering	169	103	159	131	167	106
Information Technology	163	147	182	161	172	149
Biotechnology	185	121	184	155	178	139

XII. APPLICATION FORM

Downloadable application form with on-line submission possibilities: May be implemented from the current academic year.

XIII. LIST OF APPLICANTS

List of the candidates whose applications have been received along with all details : List of applicants and provisional merit list is being put on the college web-site at the time of admission.

XIV. RESULT OF ADMISSION UNDER INSTITUTE QUOTA / VACANCY ROUND

These results are displayed on college web-site and on college notice boards as per State Government admission rules for the particular year.

Library Facilities

- A. Total area of the Library :- 464 sq m.
- B. Seating capacity of the Library :- 100 students in the main library + one Reading Room. & 50 in the Reading Lounge
- C. Reprographic facility : - Yes.

- D. Working hours of library :- 8.00 a.m. to 8.00 p.m. [Monday to Saturday]
9.00 a.m. to 5.00 p.m. [Sundays & Holidays]
9.00 a.m. to 8.00 p.m. [Sundays & Holidays – During Exams]
Issue counter timings 9.00 a.m. to 4.00 p.m.
[Only on working days]
- E. Library networking facility :- Yes
- F. Usage data of the library :-

Books Issued to the Students :-

Books are issued for a period of 15 days. The following numbers of books are issued.

F.E. & S.E. Students	2 Library Books
T.E. & B.E. Students	3 Library Books
M.E. Students	5 Library Books

Books are issued on first – cum – first serve basis. For books in demand, a claim slip has to be filled by the students to reserve the book.

Books issued to the Teaching Staff :-

A minimum of 8 books are issued to Lecturer & minimum of 12 books issued to the Professors & Asst. Professors for a period of one year.

For the non-teaching staff a minimum of 2 books are issued for a period of 15 days.

Periodicals :-

Current Month and Bound Volumes are issued to the students and staff for reference purpose only. Loose issues of periodicals (except the current month issues) are issued for HOME to the staff members for a period of one week only. ALSO, IEEE – IEL ON-LINE and DEL ACCESS UNDER INDEST-AICTE CONSORTIUM.

- G. Annual Library budget :- More than 10,00,000/- per year.

H. Details of the Library staff :-

Name	Designation	Work	Qualification
Ms. Mangala Patil	Librarian	Administrative work	M. Lib
Ms. Vasantha Moses	Asst. Librarian	Administrative work	B. Lib

I. Details of Library Facilities.

<u>Books :-</u>	Titles	Volumes
Central Library	7921	30109

Magazines :-

Subject	National	International
General	23	6
Technical	56	46

**ALSO, IEEE – IEL ON-LINE and DEL ACCESS UNDER INDEST-AICTE
SCIENCE – DIRECT ERESOURCE
CONSORTIUM. (DIGITAL LIBRARY FACILITY)**

COMPUTING FACILITIES :

Sr. No.	Particulars	Availability
1.	No. of Computer Terminals	700
2.	Hardware Specification	Pentium-IVCPU. Intel Chipset Motherboard, 256/512 DDR Memory, 1.44 MB FDD, 80/120 GB HDD, 52 X CD ROM/Writer, Keyboard, Optical Mouse, 10/100 LAN Card, 15" Color Monitor, DVD Writer, IBM Server.
3.	No. of terminals on LAN/WAN	600 (including Wireless LAN)
4.	Relevant Legal Software	1. Personal Oracle – 7.0, Power Builder Desktop, Oracle Power Objects for windows & Macintosh, Borland C++ 5.00 with Java, Delphi Developer v2.0, Ms Visual Basic Prof. Edition, Ms Office on floppies*, Power Builder 5.0 Ent., Power ++ 2.0 Ent., Sybase SQL for Windows, IBM DB2, Microwind, Pspice, Oracle-9i, COM SIM, VHDL – Active HDL simulation & Synthesis tool, Definience Deleloper 7.
		2. a) Office XP Professional + Front Page OLP NL AE, b) Media for Office XP Professional + Front Page, c) Adobe Design Collection – AE d) Visual Studio .NET, Professional OLP NL AE, e) Visual Studio .NET Professional media CD, f) SQL server OLP NL AE, g) SQL server media CD, h) SQL CAL OLP NL, i) TURBO CAE
		3. a) MS Windows NT Server with 5 users 1.44 MB floppies, b) MS Windows NT MLP with 20 users, c) Windows 95, d) Windows 98, e) Norton Antivirus ver 5.00 for NT – Server f) Norton Antivirus ver 4.00 for Novell g) Norton Antivirus ver 6.00 Gold for Desktop h) Visual Studio ver 6.00 Enterprise Edition i) Norton Antivirus TM 2002 j) Windows XP Professional k) Windows Vista
		4. a) Object Analyst b) Relational Designers V 2.0. c) Turbo Analyst d) Rational Rose of IBM.
		5. Intranetware Novell Ver. 4.11

		6. Matlab 7.5 with following toolboxes Simulink Image Processing Signal Processing Neural Network toolbox Statistical toolbox Matlab 6.1 PC/Win CD Pack Dongle Hardware Key Communication toolbox Tool Box CDMA Blockset Wavelet toolbox Communication Blockset Control System toolbox Fuzzy Logic
		7. a) MS Windows XP PRO Upgraded License. b) MS Windows XP PRO with CD
		8. IBM DB2 software packages; Visual Age for java, Web Sphere Studio prof. edition with applications.
		9. Rational Rose Version 2003.06.00
5.	Peripheral(s)/ Printers	Dot Matrix - 80 Laser (Color) - 06 Laser - 74 Desk Jet - 08 Scanner - 32 Web Camera - 35 Speaker Set - 150
6.	Internet Accessibility (in kbps & hrs)	4mbps for 24 hrs

Our college has entered into the “Campus Agreement” with MICROSOFT.

Teaching Learning process:

- a) Curricula and syllabi: as per Mumbai University Curriculum.
- b) Academic Calendar: as directed by Mumbai University.
- c) Academic Time-Table: Time-Table is displayed on Notice Board throughout the academic year.
- d) Teaching Load of each Faculty: Strictly as per State Government / Mumbai University Rule.